

PTA MEMBERSHIP

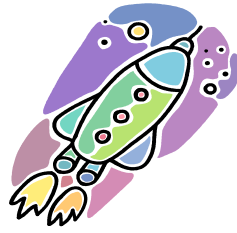

CLASS CONTEST

October 19th through November 2nd

The class with the most stars will win an Ice Cream Treat of their choice during their lunchtime!

We are at 70% of our goal.....100 more memberships needed!

Make a Difference and Shoot for the Moon!

Be a Star and Join Today!

Moms, Dads, Grandparents, Aunts, Uncles.....

PTA members receive 10% off Spirit Wear and various discounts through National PTA and local businesses. Joining the PTA does not obligate you to volunteer at school or attend PTA meetings – although we hope you will!

Please complete the form below and return it to the school in an envelope marked “PTA Membership” along with your annual dues of \$5.00 per person. If paying by check, please make it payable to MES PTA.

Mutual Elementary School PTA 2011-12 Membership Drive Membership Information Requested

(Please Print)

Name(s): _____ Email: _____

Name(s): _____ Email: _____

Name(s): _____ Email: _____

Name(s): _____ Email: _____

Address: _____ Phone Number: _____

Student's Name: _____ Grade: _____ Teacher: _____

Student's Name: _____ Grade: _____ Teacher: _____

Student's Name: _____ Grade: _____ Teacher: _____

(Note: if you are a teacher, please write TEACHER on the form)

Form of Payment: Cash or Check Payment Amount: \$ _____